

Timber Stacks Map

Map 1 of 1

Harvest Unit ID: CE02-H0116

Prod Year: 2022

Harv Type: C

Harvest Unit

Features

Haulage direction

Entrances

Timber Stacks

Track

ROW

Forest Road

Timber Transfer Bay

Haulage Routes

NRA Roads (June 2010)

National Primary

National Secondary

Regional

Local

Track

Forest Properties

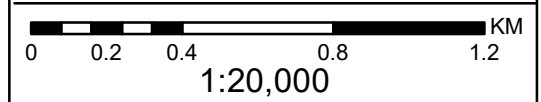

Produced on Coillte GIS - Ordnance Survey Ireland
Licence No EN 0013723 © Ordnance Survey Ireland
and Government of Ireland



Haulage Location Map

Map 1 of 1



Harvest Unit ID: CE02-H0116

Prod Year: 2022

Harv Type: C

-  HU
-  Forest Properties
-  Forest Road
-  ROW
-  Track
-  DTHR
-  Private Forestry

Features

-  Haulage direction
-  Entrances
-  Timber Transfer Bay

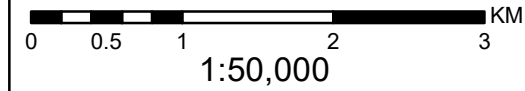
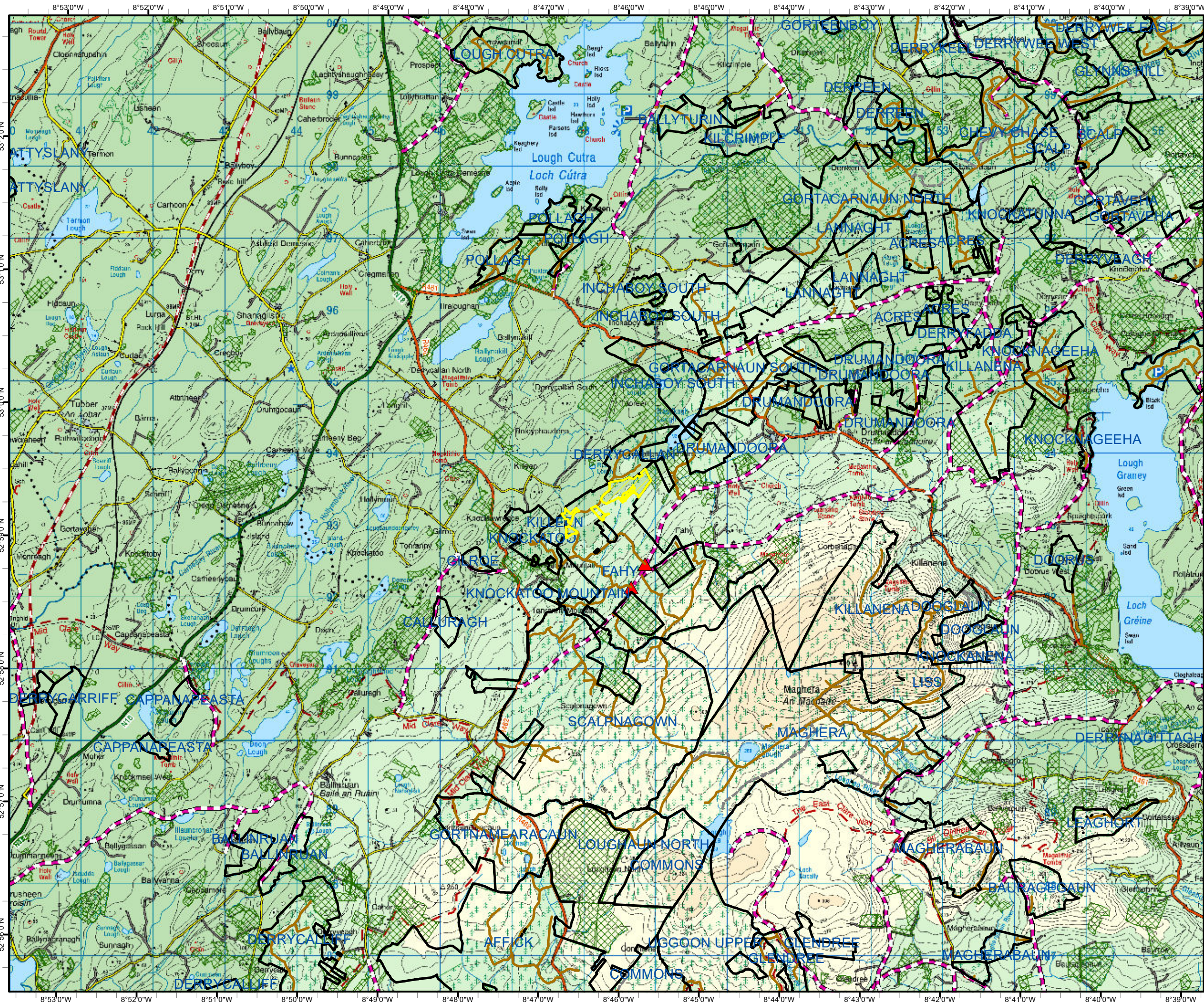

Produced on Coillte GIS - Ordnance Survey Ireland
Licence No EN 0013723 © Ordnance Survey Ireland
and Government of Ireland



Safety & Environment Map

Map 1 of 1

Harvest Unit ID: CE02-H0116

Prod Year: 2022

Harv Type: C

Legend

- | | | | |
|--|-------------------------------|--|-----------------|
| | Utility Hazard | | Feature |
| | Gas Pipe | | Hazard |
| | Overhead Cables | | Recreation Site |
| | Pipe | | Silt Traps |
| | Sewers | | Water Sample |
| | Underground Cable | | |
| | Underground Cables Updated | | |
| | Water Pipe | | |
| | National Monuments | | |
| | Monuments | | |
| | HU | | |
| | Aquatic Zone (Point) | | |
| | Aquatic Zone | | |
| | Aquatic Zone (EPA) | | |
| | Relevant Watercourse | | |
| | High Pressure | | |
| | Medium Pressure | | |
| | Low Pressure | | |
| | Strategic | | |
| | ESB - Transformer | | |
| | Overhead HV | | |
| | Overhead MV/LV | | |
| | Underground All | | |
| | Wayleave | | |
| | Recreation Trails | | |
| | Forest Road | | |
| | ROW | | |
| | Track | | |
| | DTHR | | |
| | National County Road | | |
| | In Design/Construction | | |
| | Conservation Area (see ERA) | | |
| | Biodiversity Areas (BioClass) | | |
| | Townland Boundary | | |
| | Property | | |
| | Compartment | | |
| | Sub Compartment | | |
| | Lakes | | |

Disclaimer: The 1:10,560 raster background layer provided on this map is dated and is for general information purposes only. Interpretation of features on this layer is at the users own risk, and does not constitute the presence or absence of any feature.

ESB Networks - Please refer to guidelines of the Safe Use of ESB Lines. Lines indicated on the map are a guide only.

Gas Networks Ireland (GNI), their affiliates and assigns, accept no responsibility for any information contained in this document concerning location and technical designation of the gas distribution and transmission network ("the Information"). Any representations and warranties express or implied, are excluded to the fullest extent permitted by law. No liability shall be accepted for any loss or damage including, without limitation, direct, indirect, special, incidental, punitive or consequential loss including loss of profits, arising out of or in connection with the use of the Information (including maps or mapping data).

NOTE: DIAL BEFORE YOU DIG Phone 1850 427 747



1:5,000



Print Date: 16/5/2023

Original A3

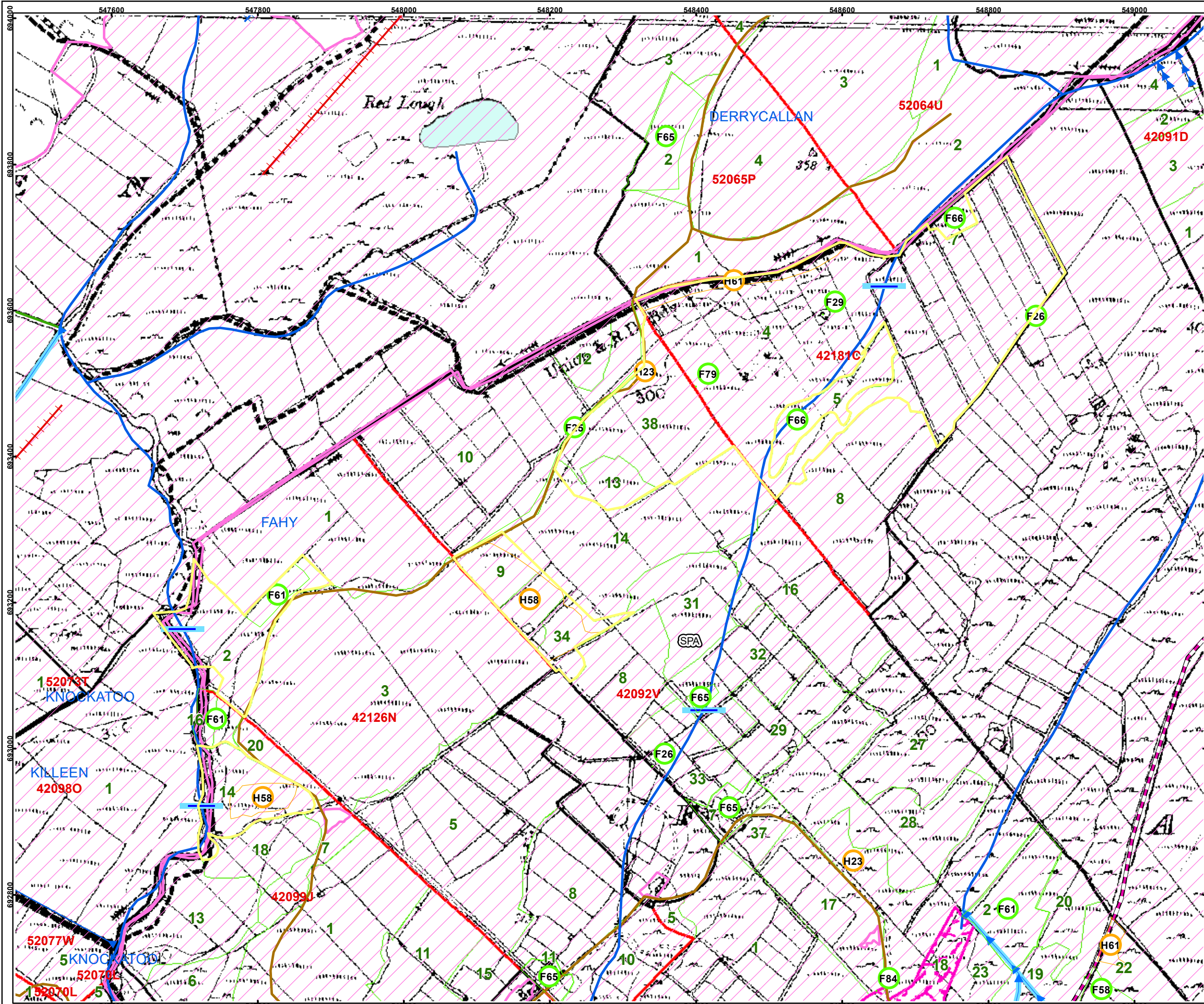

Legend for Features in the Safety a& Environment Map

Property	Description
F or H 1	Drains
F or H 10	Bike Trails
F or H 11	Foot-Bridge
F or H 12	Picnic Area
F or H 13	Viewing Point
F or H 14	Sculpture
F or H 15	Bird / Sport Shooting
F or H 16	Campsite
F or H 17	Car Parks
F or H 18	Deer Stalking / Shooting
F or H 19	Public Roadway
F or H 2	Fissures / Craggs / Scree
F or H 20	Right of Way (Constructed)
F or H 21	Right of Way (Unconstructed)
F or H 22	Haulage Route
F or H 23	Forest Road
F or H 24	Private Roadway
F or H 25	Other Access Routes
F or H 26	Adjacent Landowners
F or H 27	Adjacent Residents
F or H 28	Bridges
F or H 29	Buildings
F or H 3	Rock Outcrop
F or H 30	Canals
F or H 32	Mine Shafts
F or H 33	Quarries/Borrow Pits
F or H 34	Walls
F or H 36	Fences
F or H 37	Railway Lines
F or H 39	Aerials / Masts
F or H 4	Rough Terrain
F or H 40	Property Sale
F or H 40	Windfarms
F or H 41	Powerlines - 240V/400V (domestic)
F or H 42	Powerlines - 10KV/38KV
F or H 43	Powerlines - 110KV

F or H 44	Powerlines - 220KV
F or H 45	Powerlines - 400KV
F or H 46	Gas Line - Pre planting
F or H 47	Gas Line
F or H 48	Wayleaves
F or H 49	Overhead Telephone Lines
F or H 5	Silt Traps
F or H 50	Underground Pipes
F or H 51	Underground Electric
F or H 52	Underground Fibre Optic
F or H 53	Underground Gas
F or H 54	Veteran Trees
F or H 55	Mature Trees
F or H 56	Dangerous Trees
F or H 57	Other Forest Operations
F or H 58	Windblow / Snap
F or H 59	Deadwood
F or H 6	Slopes - Moderate
F or H 60	Scrub
F or H 61	Open Space
F or H 62	Flora & Fauna
F or H 63	RTE Species
F or H 64	Turbary Area / Bogs
F or H 65	Biodiversity Feature
F or H 66	Lakes / Ponds / Wetlands
F or H 67	Rivers & Streams - Aquatic Zones
F or H 68	Rivers & Streams - Relevant Watercourses
F or H 69	Public Water Supply
F or H 7	Slopes - Steep
F or H 70	Local Water Supply
F or H 71	Daily Visual Monitoring
F or H 72	Watercourse Entry Point
F or H 73	Watercourse Exit Point
F or H 74	Pump House
F or H 75	Boreholes and wells
F or H 76	Reservoir
F or H 77	Hotspot
F or H 78	Archaeological Site (Monument)
F or H 79	Protected Structure

F or H 8	Soft Ground
F or H 80	Linear Feature
F or H 81	Cultural Site
F or H 82	Villages / Fields
F or H 83	Water sampling Point
F or H 84	Wildlife Habitat
F or H 87	Unlisted Monument
F or H 88	Townland Boundary
F or H 89	Electrical Transformers
F or H 89	Playground
F or H 9	Amenity Walk / Footpath
F or H 90	Toilets
F or H 91	Huts

Site Information					
BAU/Forest	BAU2 CE02 - Maghera	Property	Fahy	Site Entrance Reference	Coillte Barrier App Ref: 25021

Activity Information			
Harvest Unit	CE02-H0116	Vehicle Type	All Trucks
Double Handling	No -	Activity Type	Clearfell

Contacts and Emergency Information			
Forest Works Manager	Brian Fogarty, Harvesting Forester, +353 (87) 1156808, Sean Sheridan (Glennons)	Contractor	RJS Tottenham Ltd
ESB Emergency	1850 372 999	Emergency Services	112/999
Operations Support	JAMES PORTER +353 (86) 3801568	Gas Emergency	1850 50 50 50

Harvesting Health & Safety Roles	
Role	Name
Forest Works Manager 1	Brian Fogarty, Harvesting Forester, +353 (87) 1156808
Forest Works Manager 2	Sean Sheridan (Glennons)
Contractor	RJS Tottenham Ltd

Site Checklist for Environmental Risk Assessment (ERA)

<p>PEOPLE & MATERIAL ASSETS</p> <p>ERA RATING:</p> <div style="background-color: green; color: white; padding: 2px; display: inline-block;">GREEN</div>	<p><input type="checkbox"/> RECREATION (FOREST PARK / AMENITY AREA)</p> <p><input type="checkbox"/> RECREATION (TRAIL / WAYMARKED WAY)</p> <p><input type="checkbox"/> RIGHT OF WAY (CONSTRUCTED)</p> <p><input type="checkbox"/> RIGHT OF WAY (UNCONSTRUCTED)</p>	<p><input checked="" type="checkbox"/> SPORTING RIGHTS (3RD PARTY)</p> <p><input type="checkbox"/> SPORTING RIGHTS (UNKNOWN)</p> <p><input type="checkbox"/> POWERLINES</p> <p><input type="checkbox"/> TRANSFORMERS</p> <p><input type="checkbox"/> UTILITY HAZARDS</p> <p><input type="checkbox"/> GAS PIPELINES</p>
---	--	--

Listing of Timber Stacks and Preferred Entrances

Stack Name	Property	Area	Preferred Entrance	Approach via DTHR	Route Instructions
Stack 1 - FAHY	FAHY	19.53	32286	Yes	
Stack 2 - FAHY	FAHY	19.53	32286	Yes	
Stack 3 - FAHY	FAHY	19.53	32286	Yes	
Stack 4 - FAHY	FAHY	19.53	31254	Yes	

Haulage General Site Safety Rules

1. Only authorised vehicles allowed on site at all times.
2. Contractor must have an up-to-date and adequate Safety Statement or relevant extracts of it available in the vehicle.
3. When working alone ensure that effective lone working procedures are in place.
4. All vehicles & equipment must be appropriate to the site and have an appropriate & valid certification (CVRT & GA1).
- 5 Audible reversing alarm must be fitted and fully functional on all lorries.
6. Each loading & haulage unit must have an adequate pollution control kit.
7. Drivers operating cranes must be competent in crane operation and be in possession of a valid crane operating certificate.
8. An adequate and up-to-date First Aid Kit must be available in the vehicle.
9. Driver must complete Coillte stipulated training to approved standards and be in the possession of valid certificates; including manual handling and at a minimum, in Lantra basic first aid with forestry extension.
10. Driver must adhere to "Road Haulage of Round Timber Code of Practice" and Coillte's "Code of Practice for Timber Removals"
11. All accidents, incidents, near misses and dangerous occurrences must be reported to the Forest Works Manager and to Trimble Forestry immediately.
12. An up-to-date emergency plan with relevant telephone numbers must be available to the driver in the vehicle.
13. While working on site, barriers must remain unlocked (secured either open or closed depending on local site arrangements) and forest roadways must be kept clear, other than the lorry which is loading timber, to facilitate emergency vehicles or egress in the event of an accident.
14. Turning areas must remain free from parked vehicles during loading operations to allow lorries drive in and turn which will minimise reversing.
15. Driver must maintain good all round visibility at all times and check for people when reversing and take due care when entering & exiting the forest.
16. Minimise vehicle reversing where possible.
17. Driver must not exceed the maximum speed limit of 25kph on forest roads. Lower speeds should apply where appropriate; e.g. changing weather conditions & public usage.
18. Drivers to adhere to all signage on site. On a non-active harvesting site, where harvesting signage has been removed, drivers must erect their own signs to prevent access during operations.
20. Driver must wear adequate Personal Protective Equipment when exiting cab of truck (Helmet, High Visibility Clothing, Steel Toe-Cap Boots).
21. Driver must not enter the risk zone of harvesting machines that are operating on site.
22. Stop work immediately if a machine or person enters your risk zone (20 metres approximately), while loading, unloading and strapping of load.
23. Where the boom can be bedded into the top of the load it can be strapped down along with the load. If this is not possible the boom must be strapped down separately.
24. Transverse loading is not permitted unless suitable and appropriate load restraint (in compliance with HSA load securing guidance) is in place.
25. Do not load above the level of the headboard and stanchions.
26. Ensure timber stacks are left stable and in a safe condition after loading.
27. Driver must ensure that the load is secure before leaving the site and that there are no protruding branches or unstable logs.
28. All loads should be strapped and re-tensioned as necessary, to comply with the recommended number of straps per bay is listed in the Round Timber Transport Guidelines for Hauliers and Drivers; Forest Industry Transport Group, July 2017.
29. Care to be taken when operating near overhead powerlines (see guidelines IFSG 804). Ensure that the crane is fully lowered to the transport position while moving, to avoid the risk of contact with overhead cables. Goalposts and warning signs must be in place. Hauliers must notify Forestry Work Manager if Goalposts and warning signs are not in place.
30. When off-loading timber, stacks are to be constructed in a stable condition at appropriate safe stack height.

Note: no rule 19

These general site safety rules apply to all sites and should be read in conjunction with site specific safety rules as set out in the activity pack.

Copies of referenced guidelines must be available on site and staff instructed on their contents.

Version 3.1; Jan 2021